

Konzert Nr. 3 Es dur

für Horn und Orchester

WOLFGANG AMADEUS MOZART
(1756-1791)

Horn in F

allegro

4 Tutti 18

28 Solo A

34 3

43 tr

49 B 3 con espressione

57 cresc. - - - - - f

63 p cresc. - - - - - f C

70 15 D mf

90 2

100

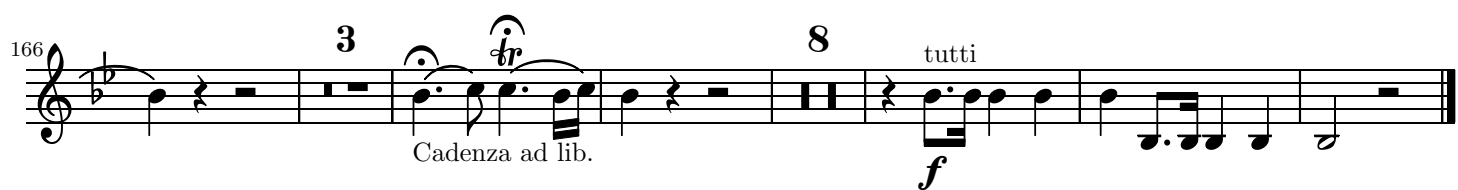
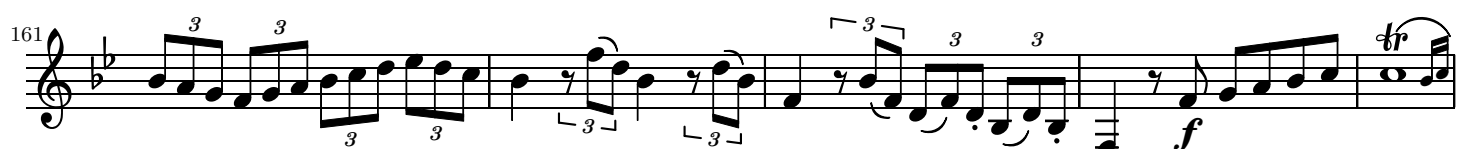

romanze

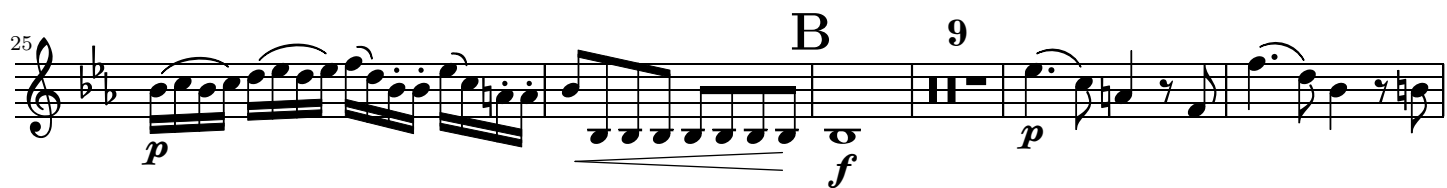

rondo

51 **B** 3

61

68 **C** *f*

75 *p*

82 12 **D**

101 3 3

114 3

124 **E** 9

139

146 **F** *cresc. - - - - f*

154 *p*

160 **7 G⁴**

mf

178 **H**

cresc. - - - - -

186 **5**

f *p*

198 **5**

cresc. - - - - - *f*
